General Characteristics

Built in mounting type ballast
Electric protection class I
Filled with polyester resin

Caratteristiche Costruttive

Alimentatore da incorporare
Classe elettrica di protezione I
Impregnazione in resina poliestere

Technical Features

Input voltage range 220-240Vac
Input frequency 50Hz
Reattore a 2 poli
Energy efficiency ratio (EEI): A2
Maximun working temperature max 130°C

Caratteristiche Tecniche

Tensione di ingresso 220-240Vac
Frequenza di ingresso 50Hz
Reattore a 2 poli
Indice di efficienza energetica (EEI): A2
Temperatura massima di funzionamento 130°C

Reference Standards

EN 55015
EN 60923
EN 61000-3-2
EN 61347-1
EN 61347-2-9
EN 62442-2

Norme di Riferimento

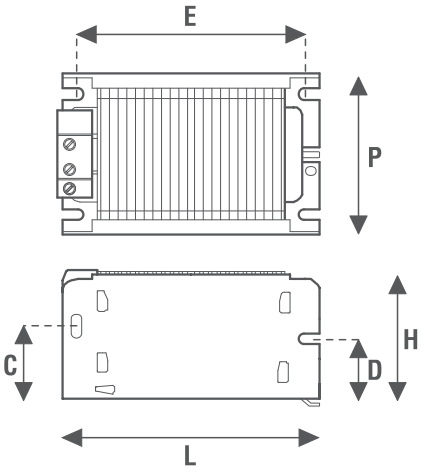

Disegno tecnico
Technical drawing

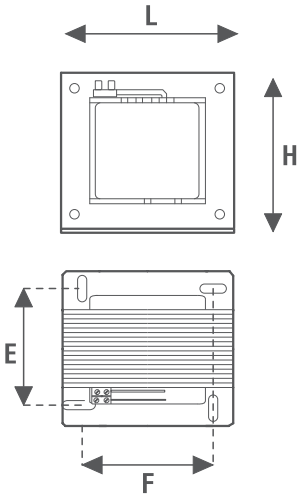

Disegno tecnico
Technical drawing

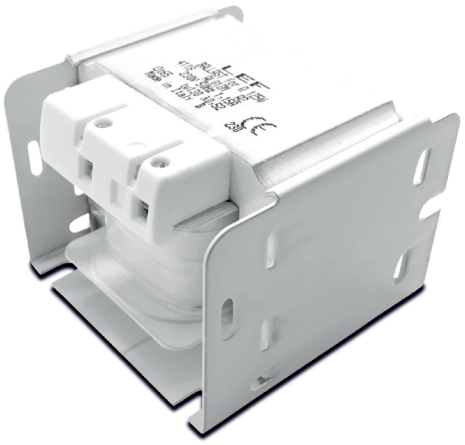

CODICE CODE senza termica no thermoprotected	Tensione di ingresso Input voltage (Vac)	Frequenza di rete Input frequency (Hz)	Potenza lampada Power lamp (W)	Corrente lampada Current lamp (A)	Δt (°C)	Condensatore Capacitor (µF)	Condensatore Capacitor (CODE)	Accenditore Ignitor (CODE)	Dimensioni Dimensions (mm) L	P	H	C	D	E	F	Peso Weight (g)
AL005M	220-240	50	50	0,62	60	8	CPI8C	-	74	72	58	32	29	63	56	1250
AL008M			80	0,80												
AL012M			125	1,15	65	12	CPI12C									1300
* AL025MI			250	2,15	75	18	CPI18C	ACCAP3	103	72	58	32	29	63	56	2200
* AL040MI			400	3,25-3,50	75	35	CPI35C		132	72	58	32	29	63	56	3000
AL100MI			1000	7,50	70	60	CPI60C	-	127	122	102			106	99	7500

* **Valido anche per lampade a loduri** | Also valid for Metal halide lamps